

A/24213/153/97

Planning Permit No. _____
APPROVED
 SUBJECT TO THE CONDITIONS IN THIS OFFICE LETTER.
 A 2/150/197 Date 22/4/97
 FOR MEMBER OF COMMITTEE
 MADRAS METROPOLITAN
 DEVELOPMENT AUTHORITY
 MADRAS - 600 008

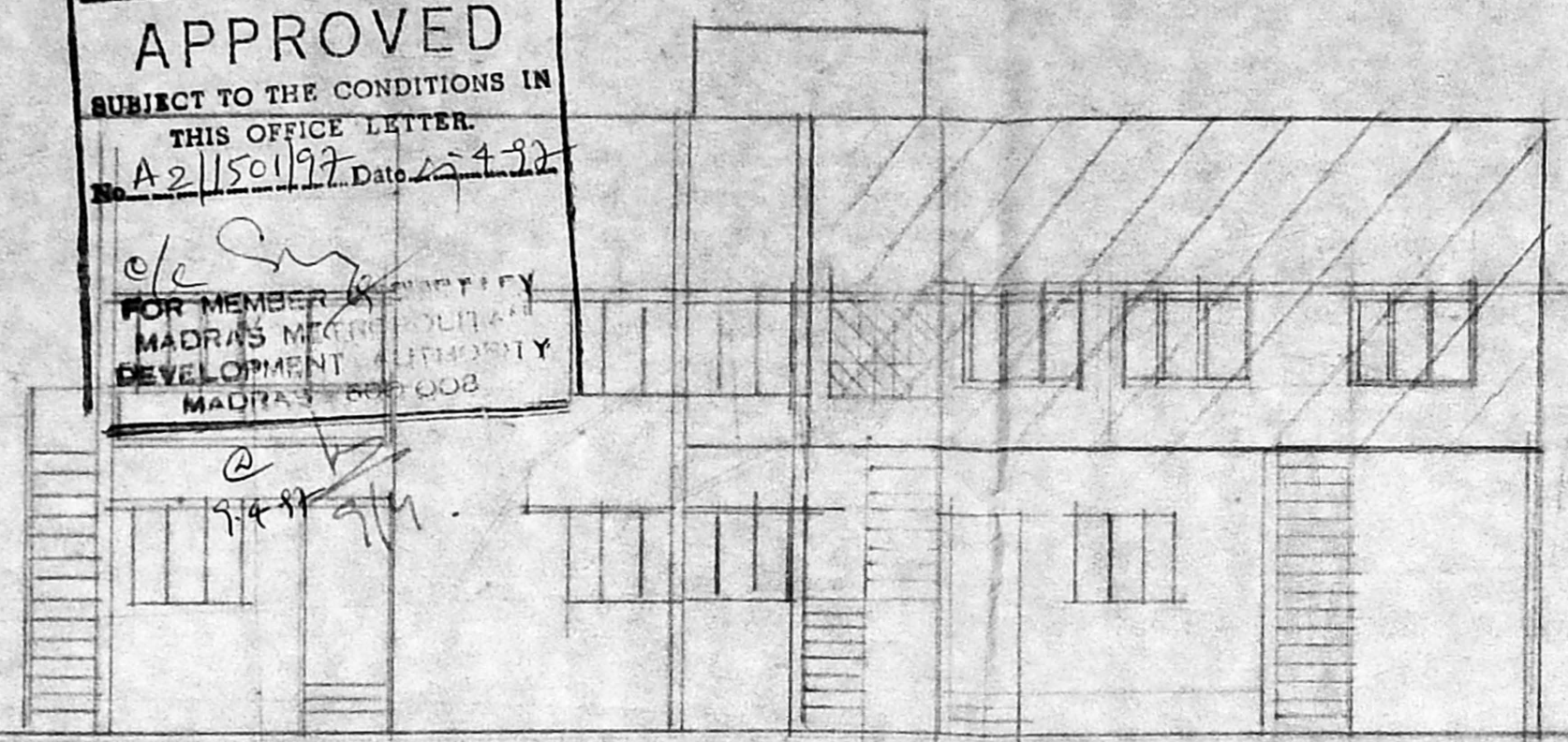

Elevation

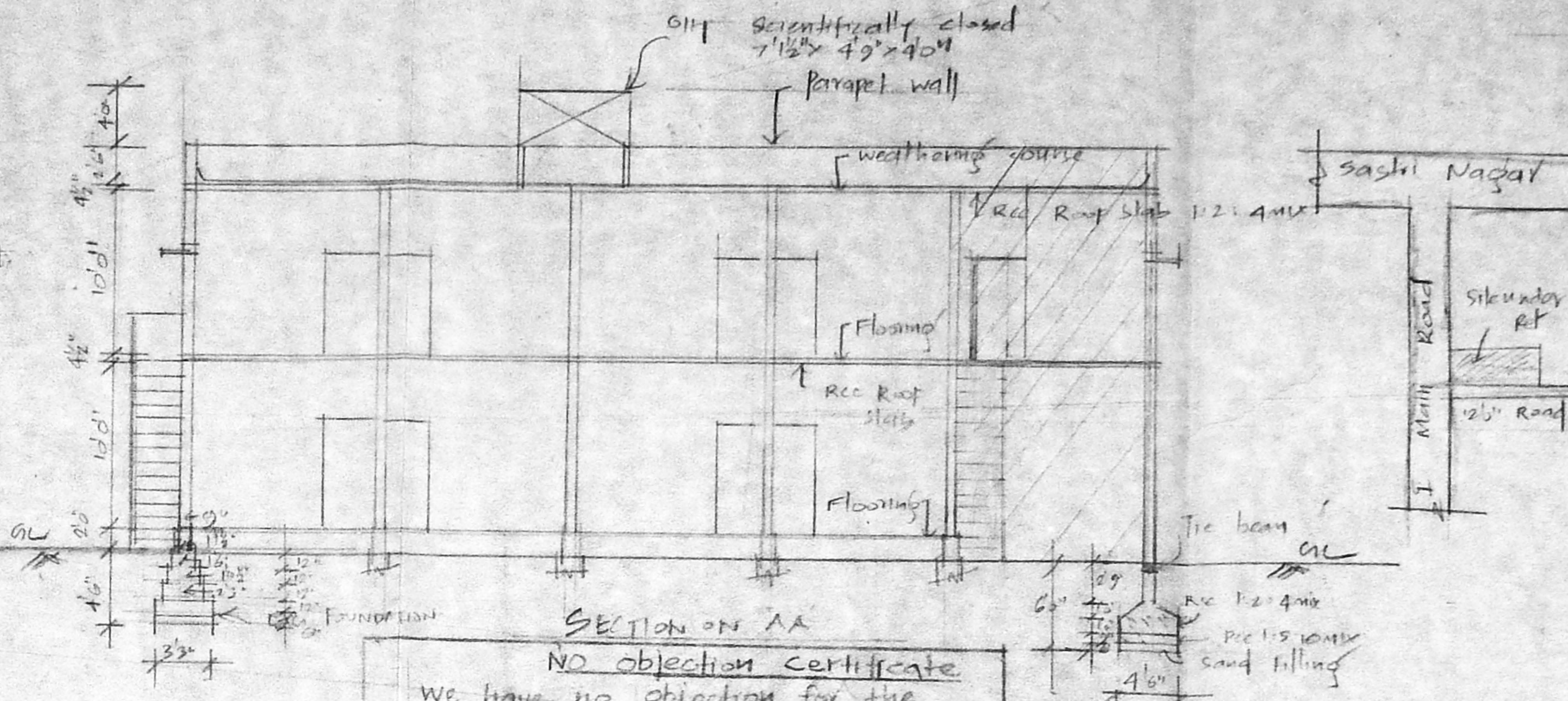

SECTION ON AA

NO objection certificate
 We have no objection for the proposed additional construction as shown in this plan.
 NO.1 S. S. Mangalaxi G MANGALANI
 NO.2 *Chandhu* x NAME K. L. UMARJI
 NO.3 Parvathi. K x K. PARVATHI

Colour Index

Regularisation	///
Road	—
Boundary	—
Existing	—
Demolish	—

Area Details

Plot Extent	1867.50 sq ft
G Floor Flat (11)	617 sq ft
F Floor Flat (13)	617 sq ft
G Floor Flat (12)	
Existing	617 sq ft
G Floor (proposed)	595 sq ft
F Floor Flat (14)	
Existing	617 sq ft
proposed	595 sq ft
Plot coverage	62.1%
F.S.L	127.2150

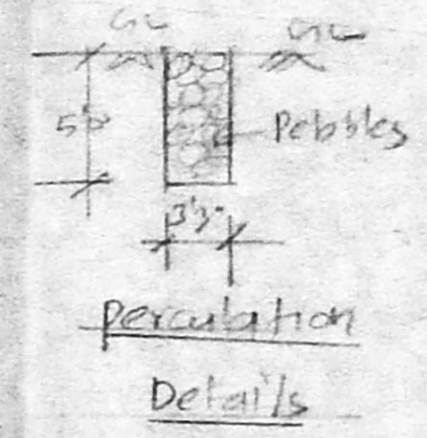

Percolation Details

Plan showing the Regularisation and additional work in Ground Floor and First Floor at Flat No 12 & 14, Sastri Nagar, Chennai-20 DN 152 TS No 2 Part Block No 31 OF URUR VILLAGE, ZONE - X

Reference

D	Door	3'3" x 7'0" (10' x 21'3")
P1	-do-	3'0" x 7'0" (9' x 21'3")
P2	-do-	2'5" x 6'0" (7' x 19'3")
W	Window	6'0" x 6'0" (18' x 18')
W1	-do-	4'0" x 4'0" (12' x 12')
V	Ventilator	3'0" x 2'0" (9' x 6')
J	Jally	6'0" x 1'5" (18' x 4'3")

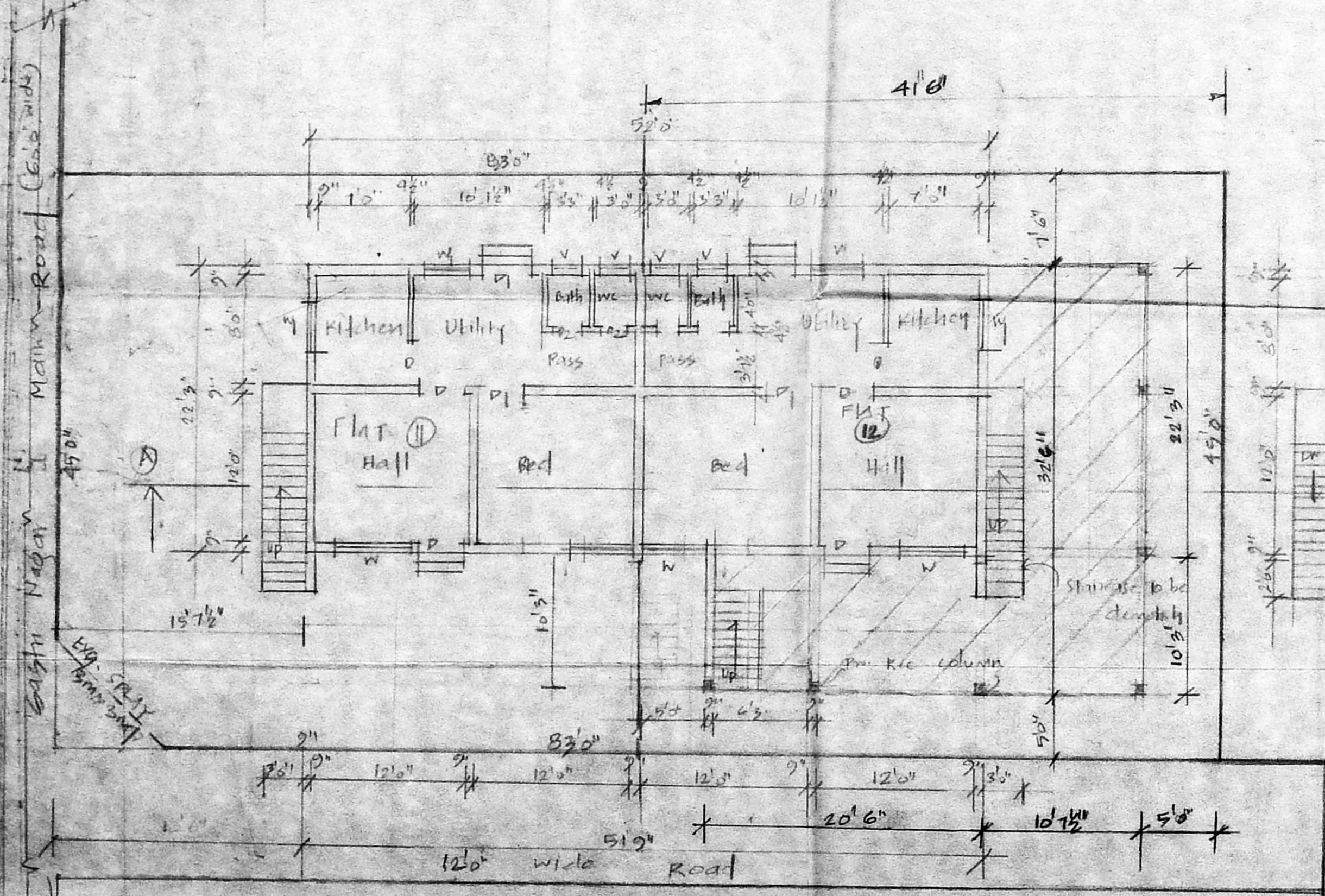

Ground floor plan & site plan

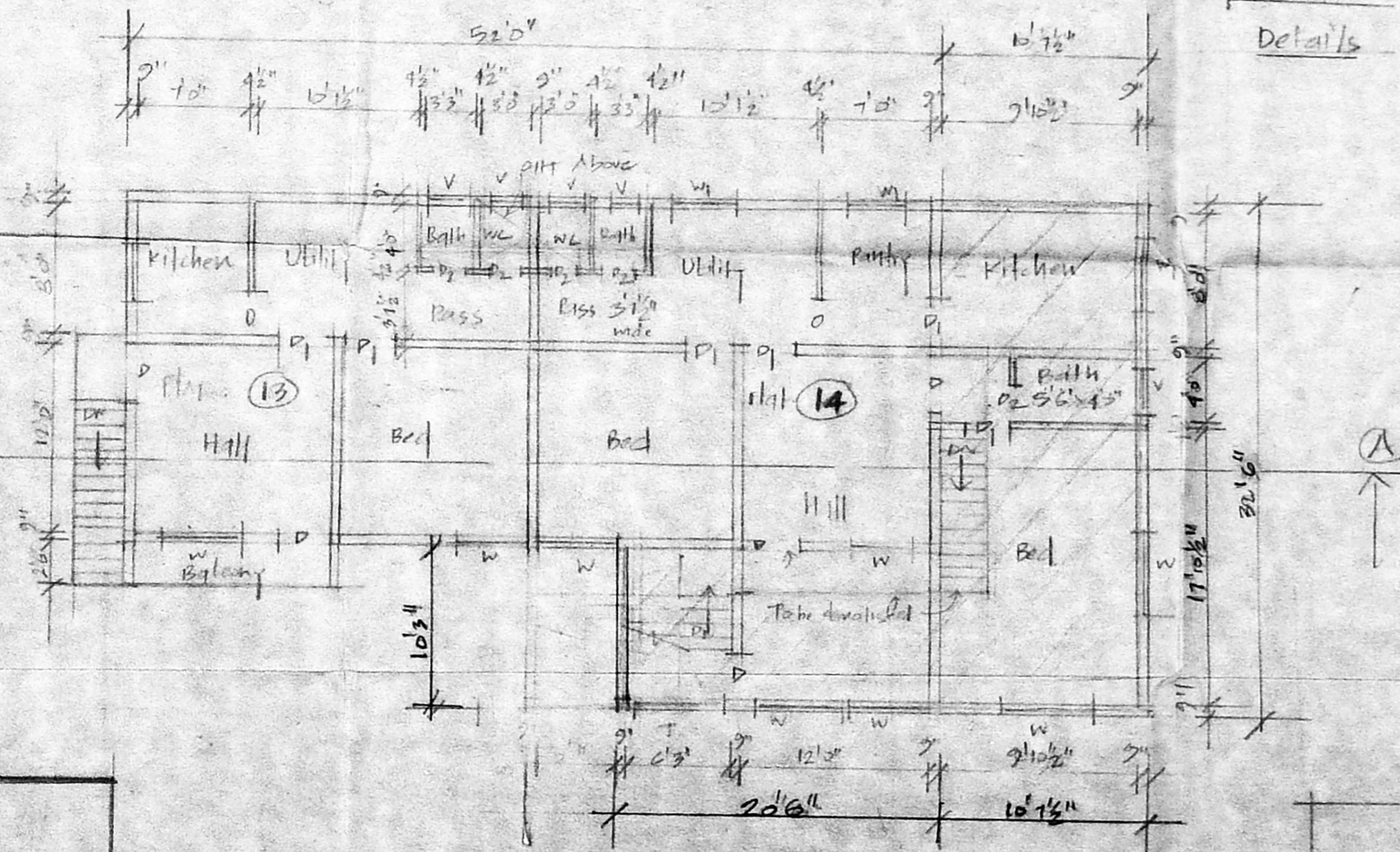

FIRST FLOOR PLAN

J Jayastha
Chandhu
 DWNEY

04831519
 A. ARUNACHALAM, D.C.B.
 CORPORATION, 100, P. O. S. NO. 1
 ALANDUR, MEENKONDA, CHENNAI - 600 028
 2, K. Lakshmi Kanna, Anna Road,
 SALIGRAMAM, CHENNAI - 600 032
 OFFICE: 04831519
 9, 10, 11, 12, 13, 14, 15, 16, 17, 18, 19, 20, 21, 22, 23, 24, 25, 26, 27, 28, 29, 30, 31, 32, 33, 34, 35, 36, 37, 38, 39, 40, 41, 42, 43, 44, 45, 46, 47, 48, 49, 50, 51, 52, 53, 54, 55, 56, 57, 58, 59, 60, 61, 62, 63, 64, 65, 66, 67, 68, 69, 70, 71, 72, 73, 74, 75, 76, 77, 78, 79, 80, 81, 82, 83, 84, 85, 86, 87, 88, 89, 90, 91, 92, 93, 94, 95, 96, 97, 98, 99, 100
 VADAPALAM, MADRAS - 600 042
 ENGINEER